

PLAN SHOWING THE PROPOSED HOUSE BUILDING AT
 DOOR NO. 36 PART NO. 27, BLOCK NO. 21, T.S. NO. 78,
 SELVAVINAYAGAR KOIL STREET, RAZAK GARDEN,
 ARUMBAKKAM, MADRAS-106, DIVISION 77

OWNER: J. KALAIARASI.



- PROPOSED AREA.
- ROAD
- BOUNDARY

SCHEDULE OF JOINERY

D ₁	DOOR	3'6" x 7'0"
D ₂	DOOR	3'0" x 7'0"
D ₃	DOOR	2'6" x 7'0"
W ₁	WINDOW	5'6" x 4'6"
W ₂	WINDOW	4'0" x 4'6"
W ₃	WINDOW	3'0" x 3'6"
V	VENTILATOR	3'0" x 2'0"
J	R.C.C. JALY	6'0" x 15'0"

STATEMENT OF AREA:

PLOT AREA:	1835 sqft	170.5 Sqm
PRO. G.F. AREA:	860 sqft	83.64 Sqm
STAIR CASE HEAD ROOM AREA:	86 sqft	8 Sqm

SCALE 1:100 DATE .1/91

OWNER: - J. Kalai Arasi.

PLANNER: -

A. ARUNACHILAM, D.C.E.
 CORPORATION LICENSED SURVEYOR
 ALANDUR, ANDATTUR, TOWNSHIP (T.S. NO. 9)
 2, KALANGAR KARUNANIDHI ROAD
 ADTIRAMAM, MADRAS-93
 LICENSED SURVEYOR: -

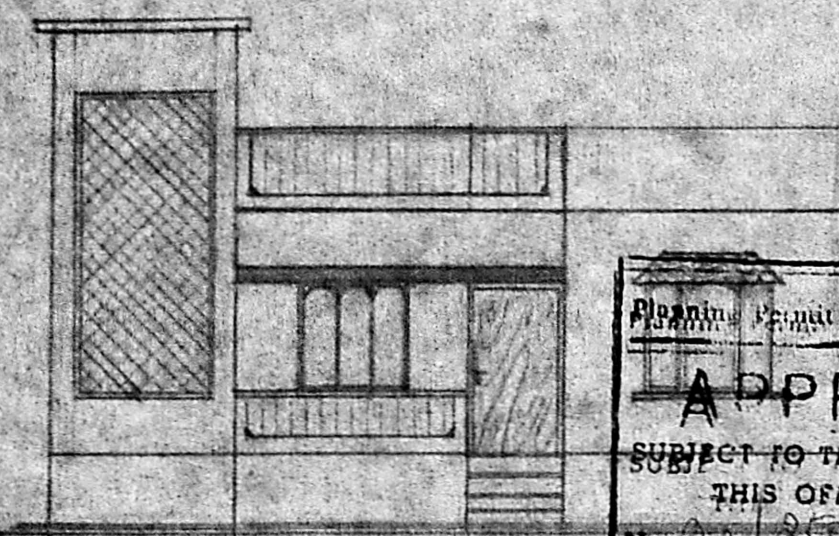

ELEVATION

Approved
 SUBJECT TO THE CONDITIONS OF THIS OFFICE LETTER.
 FOR MEMBER SECRETARY
 MADRAS METROPOLITAN
 DEVELOPMENT AUTHORITY
 MADRAS - 600 098

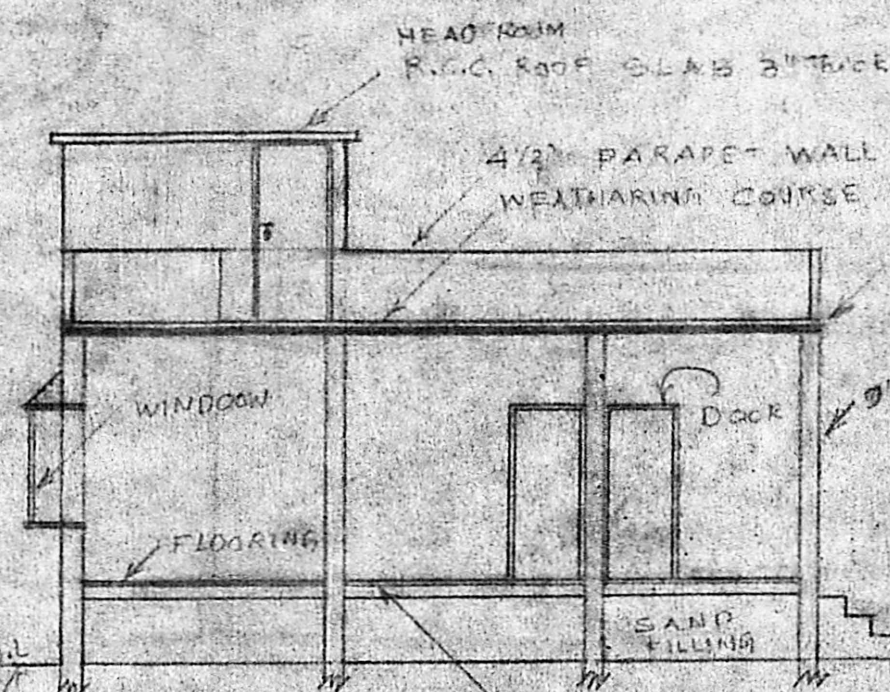

SECTION ON

MMDA (A/PP NO. 102/91
 G.No. A312500/91
 Assn. _____
 Scrutiny _____
 PART I _____
 PART II _____
 A.P. _____ D.P. _____

SUB DIVISION PLAN (REGULARISED)

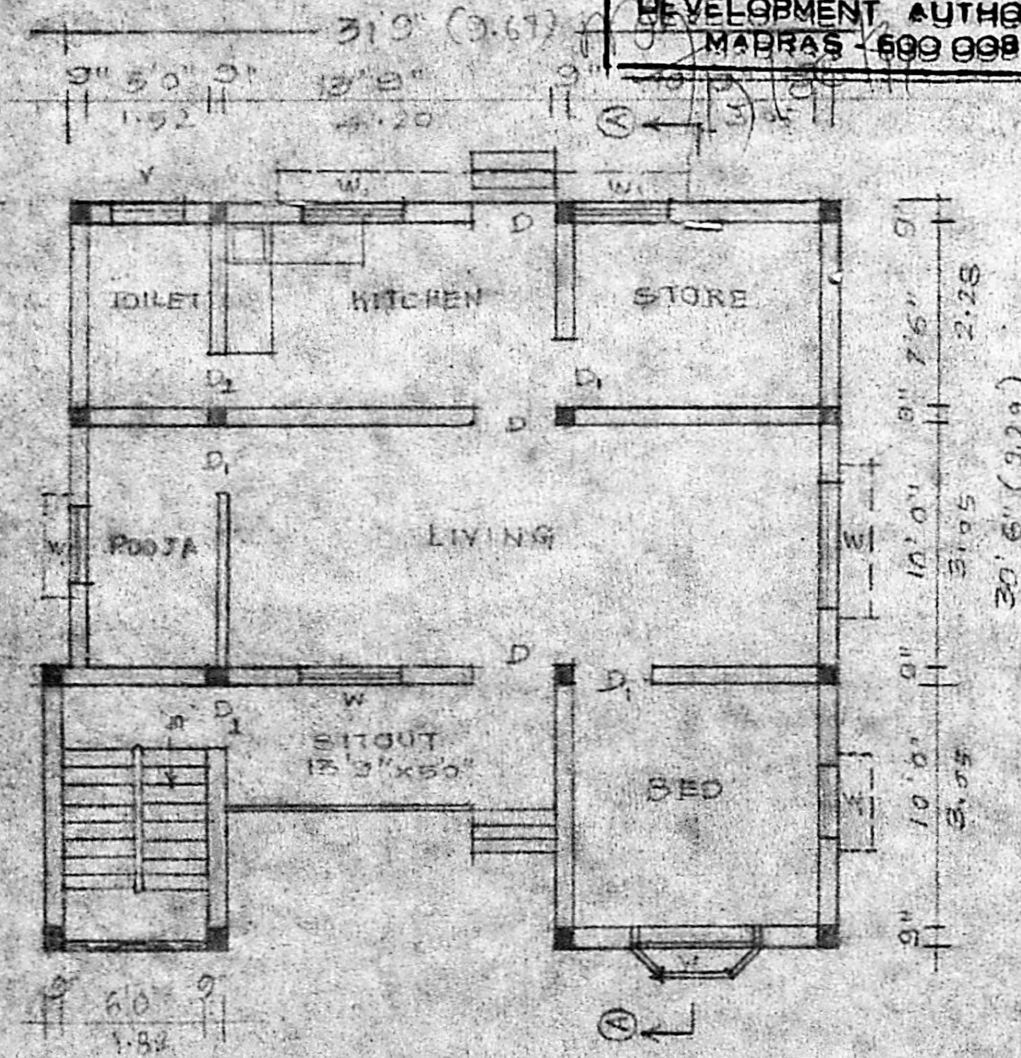

GROUND FLOOR PLAN

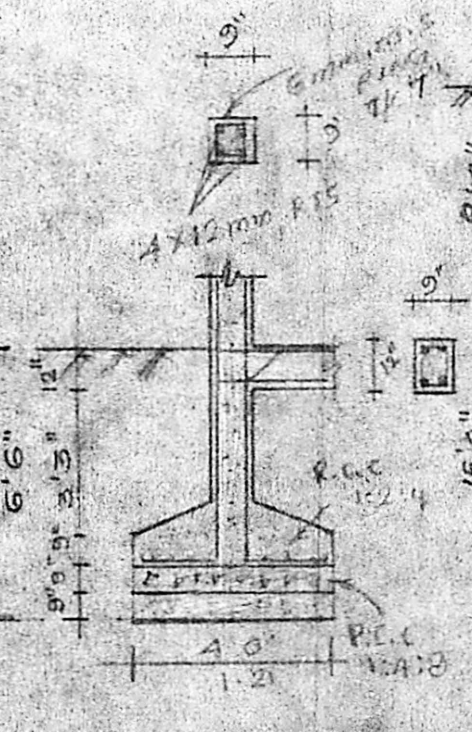

FOUNDATION DETAIL

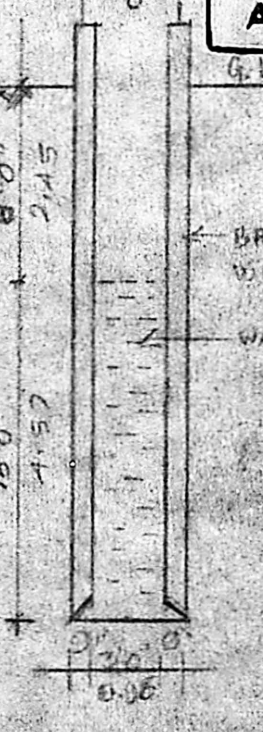

WELL DETAIL

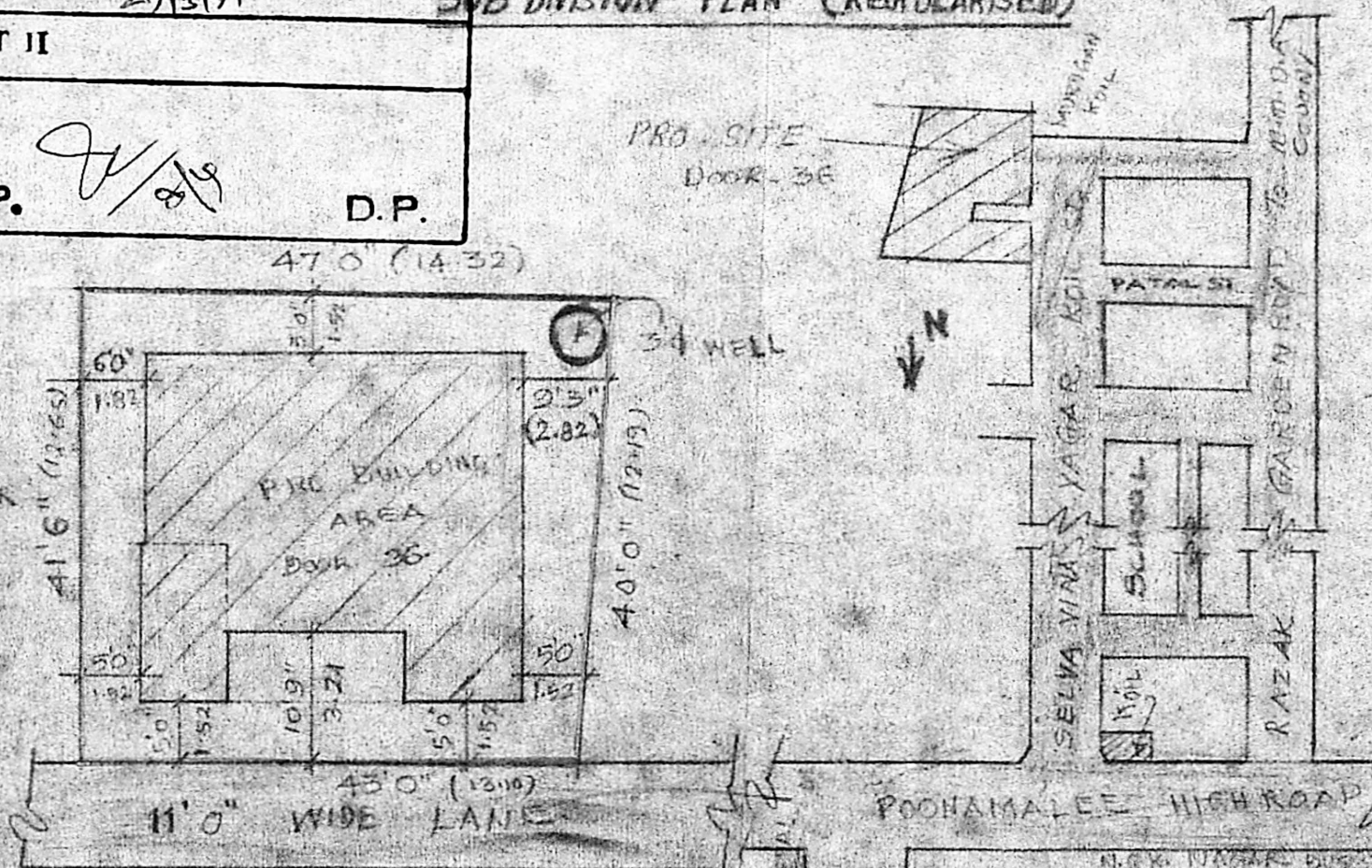

SITE PLAN SCALE 1:200

KEY PLAN. No. 10 SCALE